

ART FINDS A WAY

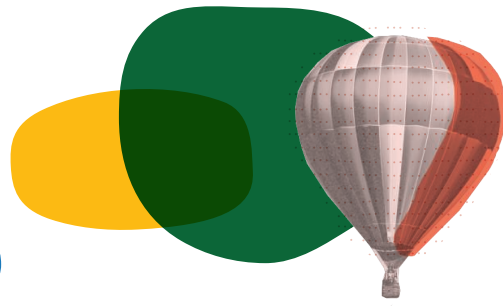

**Keep our students
on the life-changing
path of creative
discovery, by
making the choice
to give today.**

With three ways to celebrate your support, this year we are inviting you to experience giving in the same way our students approach their art. They listen to the world around them and reflect it back through their own hearts and minds...and through creative self-discovery.

We've REIMAGINED
our annual fundraisers
for 2020 to give you
more than one way to:

- SEE YOUR SUPPORT IN ACTION
- CELEBRATE YOUR GIFT
- INTERACT WITH OUR COMMUNITY OF CAREGIVERS
- MAKE THE HEALING POWER OF ARTISTIC EXPRESSION POSSIBLE FOR MORE L.A. STUDENTS IN NEED



**INNERCITYARTS
INNERCITYARTS**

We invite
you to...

CREATE YOUR OWN ADVENTURE



STEP 1: Determine your level of support. Every dollar makes art possible. We are inviting you to make a difference through a gift that is meaningful to you and your family.

STEP 2: Determine your adventure. Like the *choose your own adventure* books from our youth...the choice and the path is yours, from these three adventures:

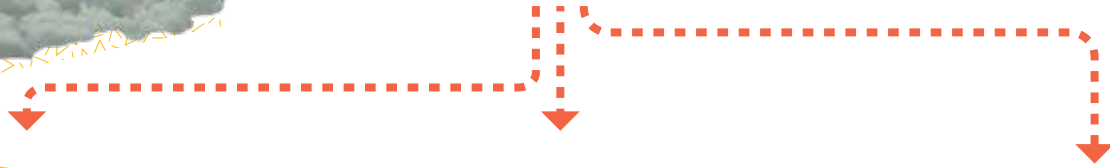

100% DONATION

For our most impact-minded donors

WHO: You!
WHAT: Make a donation.
Make a difference. Done.
WHEN: Now through 2020

This is a time when your care and concern for our students is critical. We will acknowledge your support throughout the other event options.

ART @ HOME

For those who love to celebrate but want to keep socially distant

WHO: A group of our friends online
WHAT: Participate in a live art-making event. This is no ordinary Zoom call! You'll receive an art supplies kit (plus some treats) and an invite to enjoy specialized instruction from one of our Teaching Artists. Set aside a moment to enjoy creative expression for adults. No skills required.

WHEN: Select dates in September and October
WHERE: From the comfort of home

CAMPUS REOPENING CELEBRATION

For our party-people who are willing to wait for a get together

WHO: Our friends, staff, & community (Guests age 10 and under attend free)
WHAT: The return of our active, art-filled campus is on the horizon, but we are not there quite yet. Your donation now will allow us to invite you back to celebrate when we are ready.

WHEN: To Be Announced
WHERE: Inner-City Arts,
720 Kohler Street

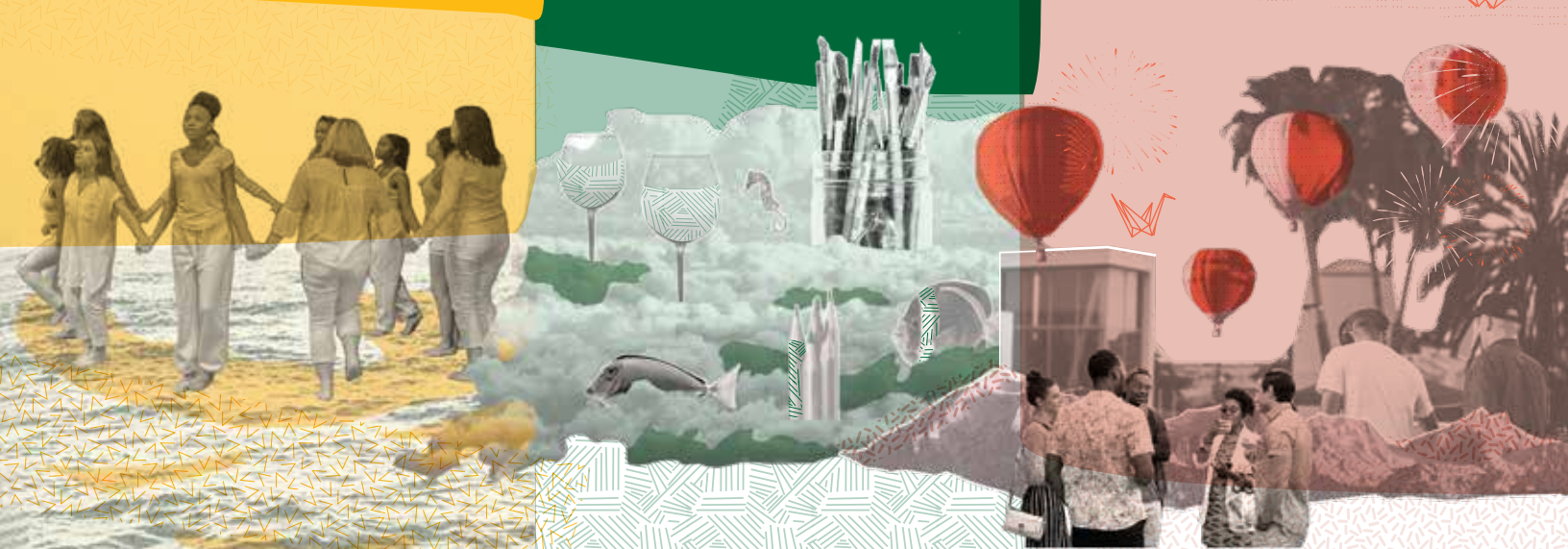

LEVELS & BENEFITS

\$50,000 & MORE - ADVENTURE CLUB

For donors who want to make the biggest possible impact in this critical year, let's work together to put your generosity in action (and to determine how we celebrate you!)

ADVENTURE 1 BENEFITS

ADVENTURE 2 BENEFITS

ADVENTURE 3 BENEFITS

100% Donation	Art @ Home Virtual Workshop	Campus Reopening Celebration
<p>\$25,000 PATRON Help underwrite a Teaching Artist, the professionals who engage our students emotionally and creatively. <i>With our thanks: \$25,000 Level Patron Recognition, including Digital Tribute Journal, event signage, and thanks at each event.</i></p>		
<ul style="list-style-type: none"> • Student art piece as a thank you 	<ul style="list-style-type: none"> • Private workshop for 4 couples • Premium art kit for each couple • Premium host swag bag 	<ul style="list-style-type: none"> • 10 tickets to the party
<p>\$10,000 PATRON Enrich the lives of hundreds of students by bringing to life creative expression across every grade level in one of our 8 studios. <i>Enjoy \$10,000 Level Patron Recognition: Digital Tribute Journal and thanks at each event.</i></p>		
<ul style="list-style-type: none"> • Personalized student thank you 	<ul style="list-style-type: none"> • Semi-Private workshop for 4 couples • Art kits & premium host art kit • Premium host swag bag 	<ul style="list-style-type: none"> • 6 tickets to the party
<p>\$5,000 PATRON Enable 50 students across 2 classrooms to learn art skills AND how to engage thoughtfully with each other. <i>Enjoy \$5,000 Level Patron Recognition & Digital Tribute Journal.</i></p>		
<ul style="list-style-type: none"> • Special student thank you 	<ul style="list-style-type: none"> • Workshop reservations for 2 couples • Art kit for each couple • Host swag bag 	<ul style="list-style-type: none"> • 4 tickets to the party
<p>\$2,500 DONOR Enrich the lives of 25 children with instruction for them AND their classroom school teacher. <i>Enjoy \$2,500 Level Donor Recognition & Digital Tribute Journal</i></p>		
<ul style="list-style-type: none"> • Special student thank you 	<ul style="list-style-type: none"> • Workshop reservations for 1 couple • Art kit • Premium swag bag 	<ul style="list-style-type: none"> • 2 tickets to the party
<p>\$500 DONOR / INDIVIDUAL TICKET Offset the cost of 2 scholarships for after-school engagement. <i>Enjoy Digital Tribute Journal Recognition.</i></p>		
<ul style="list-style-type: none"> • Special student thank you 	<ul style="list-style-type: none"> • Workshop reservation for 1 person • Art kit • Wine 	<ul style="list-style-type: none"> • 1 ticket to the party

**GIFTS OF EVERY SIZE
MAKE ART POSSIBLE.**

For questions and additional information about giving opportunities, please contact Jamie Cataldo, Director of Individual Giving & Events, at (213) 627-9621 x 191 or jamie@inner-cityarts.org

HELP OUR STUDENTS FIND THEIR CREATIVE WAY.

RSVP by August 21!

COMPLETE THE FORM BELOW OR ONLINE AT INNERCITY-ARTS.ORG/GIVE

STEP 1: SELECT YOUR LEVEL OF SUPPORT:

- \$50,000 & MORE ADVENTURE CLUB
- \$25,000 PATRON
- \$10,000 PATRON
- \$5,000 PATRON
- \$2,500 DONOR
- \$500 DONOR
- INDIVIDUAL TICKET:
_____ TICKETS @ \$500 EACH

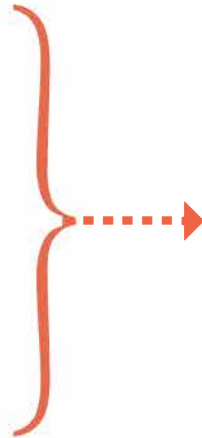

STEP 2: SELECT YOUR ADVENTURE:

- 100% DONATION
- ART @ HOME
- CAMPUS REOPENING CELEBRATION

STEP 3: CONFIRM YOUR TOTAL DONATION/PLEDGE AMOUNT: \$ _____

YOUR GIFT OF ANY SIZE MAKES A DIFFERENCE. THANK YOU FOR YOUR SUPPORT. WE'LL BE IN TOUCH SOON TO DISCUSS THE NEXT STEPS FOR YOUR ADVENTURE!

All contributions are tax-deductible less the fair market value of your experience, which will be defined in your donation acknowledgment letter.

STEP 4: SHARE YOUR CONTACT AND PAYMENT INFORMATION

Your Name:

Company (if applicable):

Address:

City: State: Zip:

Phone: Email:

How would you like your name or company to appear in event materials?
.....

Send an invoice

Contact me to create a donation payment schedule

Enclosed is a check made payable to Inner-City Arts

Charge my: VISA MC AMEX

Credit Card #:

Expiration Date:

Name as it appears on card:
.....

FOR QUESTIONS:

Jamie Cataldo
Director of Individual Giving and Events
(213) 627-9621 x 191
jamie@inner-cityarts.org

RETURN FORM TO:

Inner-City Arts
Attn: Jenifer Fleming
720 Kohler St.
Los Angeles, CA 90021

INNER-CITYARTS
INNER-CITYARTS